

GENERAL NOTES

1. These drawings were prepared for schematic reference only and do not contain complete specifications, detail and information required for the complete construction of this project. Additional information shall be obtained from the owner or sub contractor the question is in relation to.
2. All construction shall comply with the latest addition of the building codes as well as any amendments and/or ordinances that apply to this construction. Any non-conforming documents discovered by the contractor or his agents shall be brought to the attention of the owner and the designer.
3. These drawings do not contain complete specifications, detail and information required for the complete construction of this project. Additional information shall be obtained from the owner or designer.
4. Unless shown on the drawings, all mechanical work such as, but not limited to electrical, plumbing, heating, air conditioning, ventilating, etc., are to be established and designed by others (than the designer). All site work and landscaping is to be established and designed by others (than the designer).
5. The contractor shall be solely responsible for construction means, methods, techniques, sequences, and procedures required for sole execution and completion of work, and for initiating, maintaining and supervising all safety precautions and programs in connection with the work.
6. Any errors, omissions or inconsistencies on the drawings or variations or ambiguities between these drawings and the actual site and construction conditions and /or requirements shall be brought to the attention of the owner and designer in writing and resolved and documents in writing before continuing the work in question. Failure to notify the owner and the designer in such even will constitute an acceptance of any resulting obligations or responsibilities with regard to delays, costs, code compliance, and legal remedies resulting from this or related work.
7. The contractor shall verify all measurements at the site and be responsible for the accuracy and correctness of the same. Notify the designer of any discrepancies prior to construction.
8. Structural drawings (by others than the designer) shall be worked together with architectural, mechanical, and electrical drawings to locate depressed slabs, slopes, drains, reglets, bolt settings etc. Any discrepancies shall be called to the attention of the owner, engineer, and designer for the resolution before proceeding with the work

- UNLESS NOTED OTHER WISE
1. INTERIOR WALLS ARE 2X4 STUDS
- 2.EXTERIOR WALLS ARE 2X6 STUDS
3. MEASURMENTS ARE TAKEN FROM THE UNFINISHED FACE OF STUDS.

A1	COVER
A2	DIMENSIONAL FLOOR PLAN
A3	DOOR &WINDOW SCHEDULE
A4	ELECTRICAL PLAN
A5	ROOF PLAN
A6	EXTERIOR RENDERINGS
A7	EXTERIOR RENDERINGS



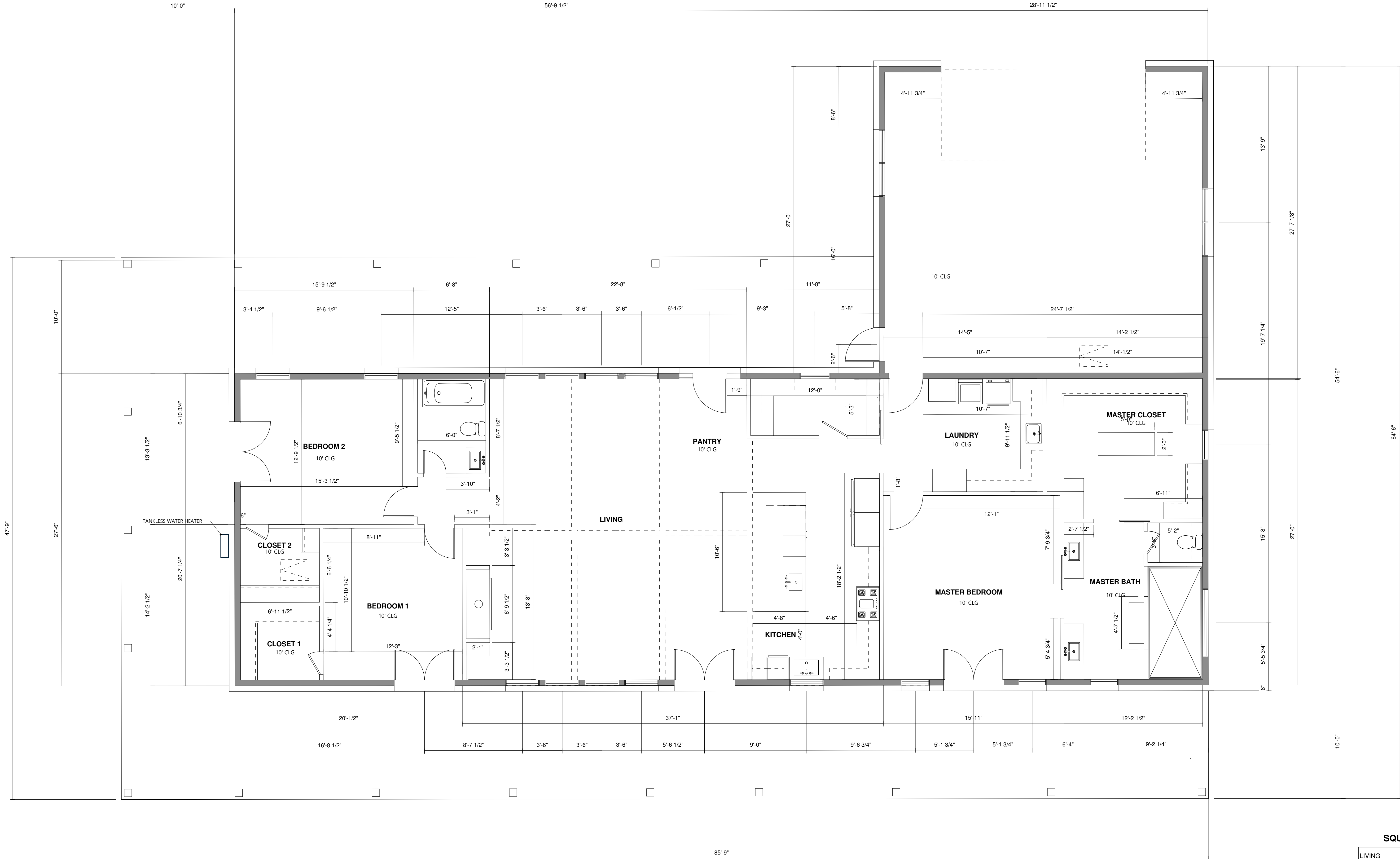

SQUARE FOOTAGES	
LIVING	2,252 SQ FT
GARAGE	741 SQ FT
PORCH	1,896 SQ FT
TOTAL UNDER ROOF	4,881 SQ FT

FLOOR PLAN

NOTES

PROJECT NAME	WOOD
ADDRESS	7400 WEILAND
DATE	06/12/2024
SCALE	1/4" = 1"

NOT FOR CONSTRUCTION  
DESIGN IN PROGRESS

DOOR SCHEDULE

SYMBOL	SIZE	QUANTITY	TYPE
D1	2080	4	HINGED DOOR
D2	2680	1	DUAL SWING DOOR
D3	2880	2	HINGED DOOR
D4	3080	3	HINGED DOOR
D5	5480	4	DOUBLE HINGED DOOR
D6	2868	1	POCKET DOOR
D7	3080	2	POCKET DOOR
D8	18080	1	GARAGE DOOR
D9	5480	1	HINGED DOOR W/ 1' 2" SIDELIGHTS ON EA SIDE

WINDOW SCHEDULE

SYMBOL	SIZE	QUANTITY
W1	2640	3
W2	2840	2
W3	3040	1
W4	3060	10
W5	6010	1
W6	6040	2

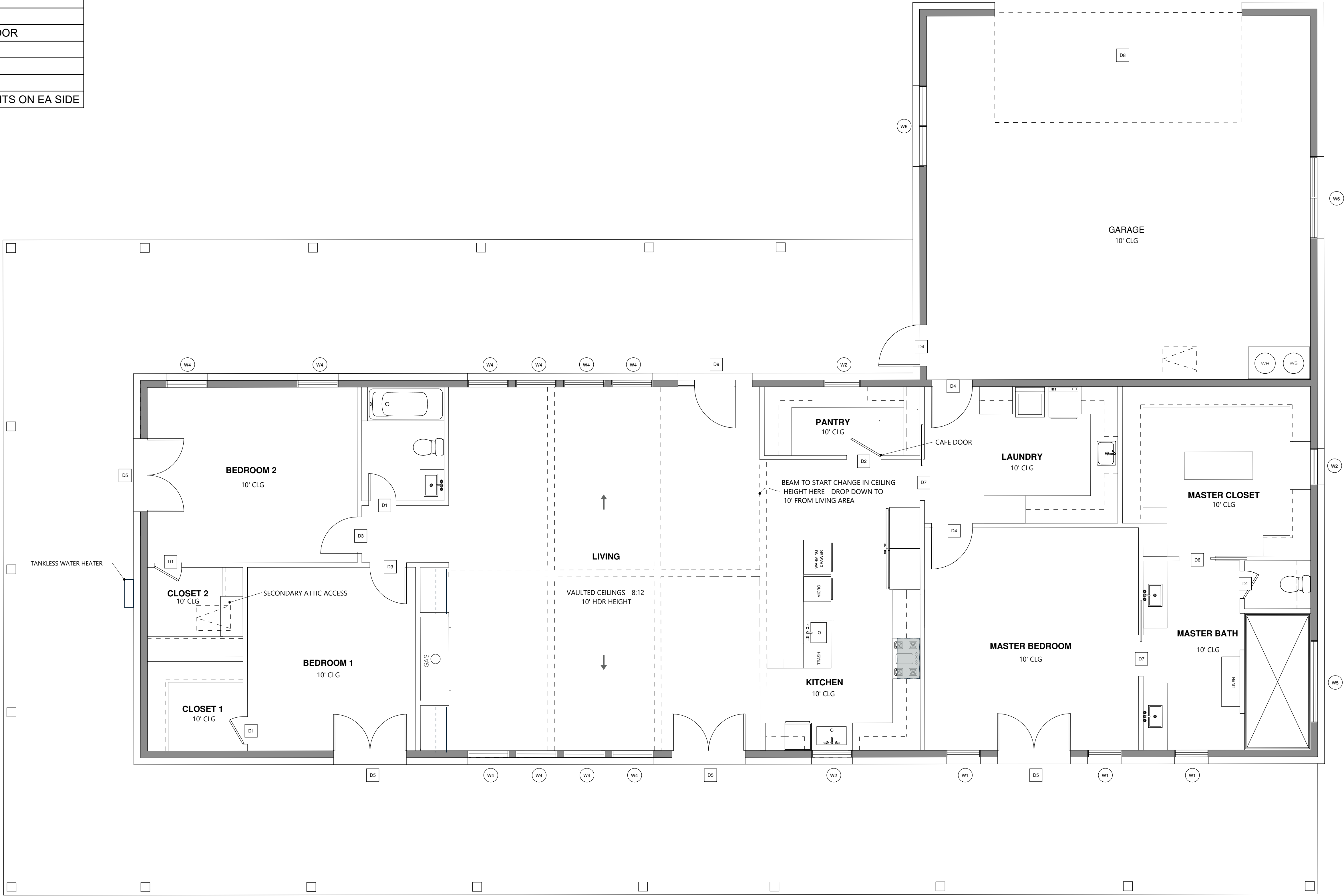

SQUARE FOOTAGES

LIVING	2,252 SQ FT
GARAGE	741 SQ FT
PORCH	1,896 SQ FT
TOTAL UNDER ROOF	4,481 SQ FT

DOOR AND WINDOW SCHEDULE

NOTES

PROJECT NAME	WOOD
ADDRESS	7400 WEILAND
DATE	06/12/2024
SCALE	1/4" = 1"

NOT FOR CONSTRUCTION  
DESIGN IN PROGRESS



ELECTRICAL LEGEND

	CAN LIGHT		FLUORESCENT LIGHT		110-VOLT OUTLET
	WALL MOUNTED FIXTURE		EXTERIOR FLOOR LIGHTS		220-VOLT OUTLET
	CEILING MOUNTED FIXTURE		GARAGE DOOR OPENER		GROUNDED 110-VOLT OUTLET
	CEILING FAN W/LIGHT		SWITCH		WEATHERPROOF GROUNDED 110-VOLT OUTLET
	PENDANT		3 WAY SWITCH		EXHAUST FAN
	CHANDELIER		SWITCH WITH DIMMER		WATER HEATER

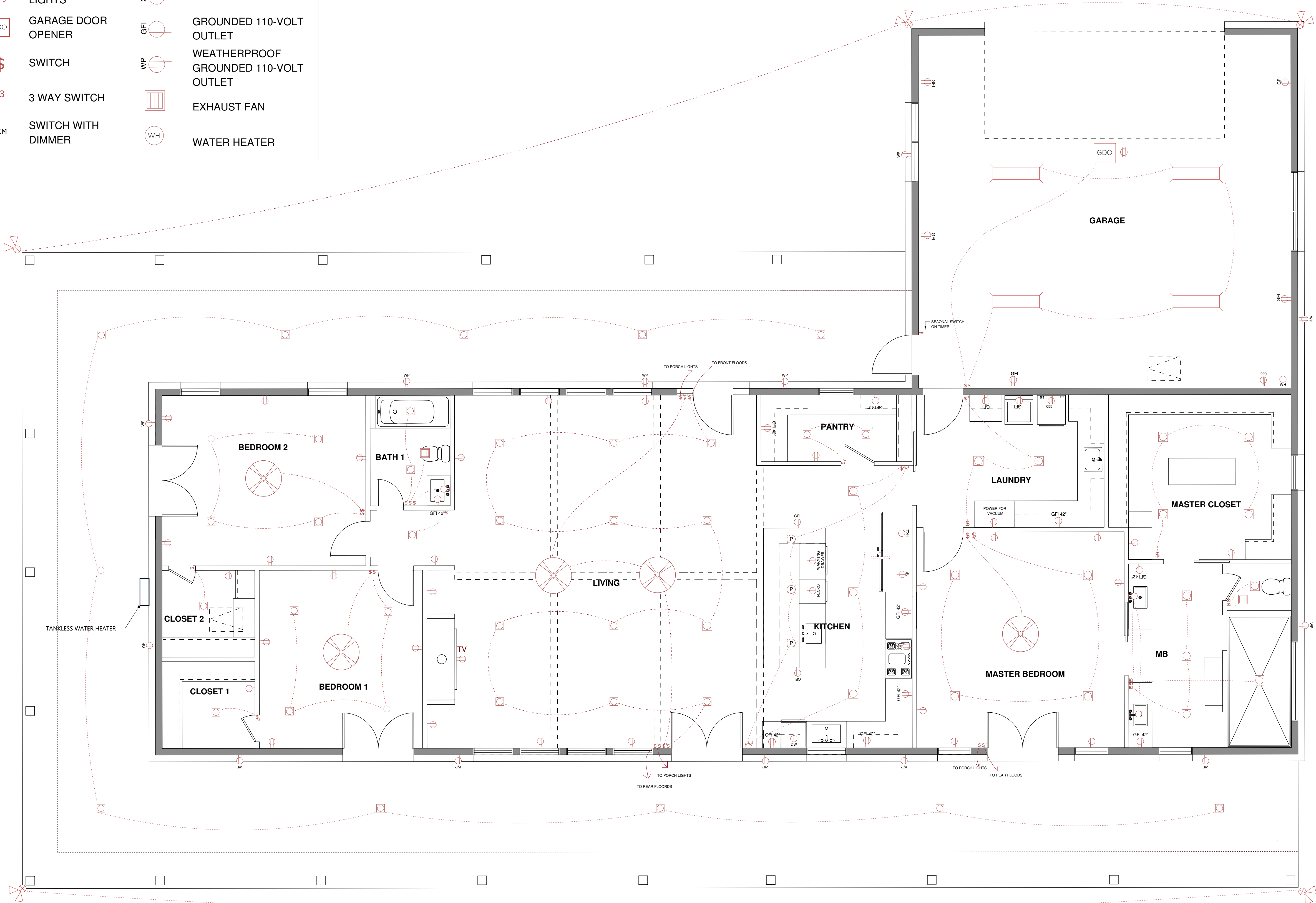

SQUARE FOOTAGES

LIVING	2,252 SQ FT
GARAGE	741 SQ FT
PORCH	1,488 SQ FT
TOTAL UNDER ROOF	4,481 SQ FT

ELECTRICAL PLAN

- NOTES
- DIMMER ON FANS AND LIVING ROOM LIGHTS ONLY
  - WIRE FOR UC LIGHTS IN KITCHEN
  - PROVIDE EAVE PLUGS FOR CHRISTMAS LIGHTS ON SITE WITH HOMEOWNER
  - CAN LIGHTS TO BE EVENLY SPACED IN EACH ROOM UNLESS NOTED OTHERWISE
  - SEASONAL SWITCH TO BE PLACES IN GARAGE (CONSULT WITH HOMEOWNER LOCATION ON SITE)
  - RUN ELECTRICAL FOR ISLAND UNDER SLAB
  - SUPPLY GAS TO FIRE PLACE & RANGE UNDER SLAB

PROJECT NAME	WOOD
ADDRESS	7400 WEILAND
DATE	06/12/2024
SCALE	1/4" = 1"

NOT FOR CONSTRUCTION  
DESIGN IN PROGRESS

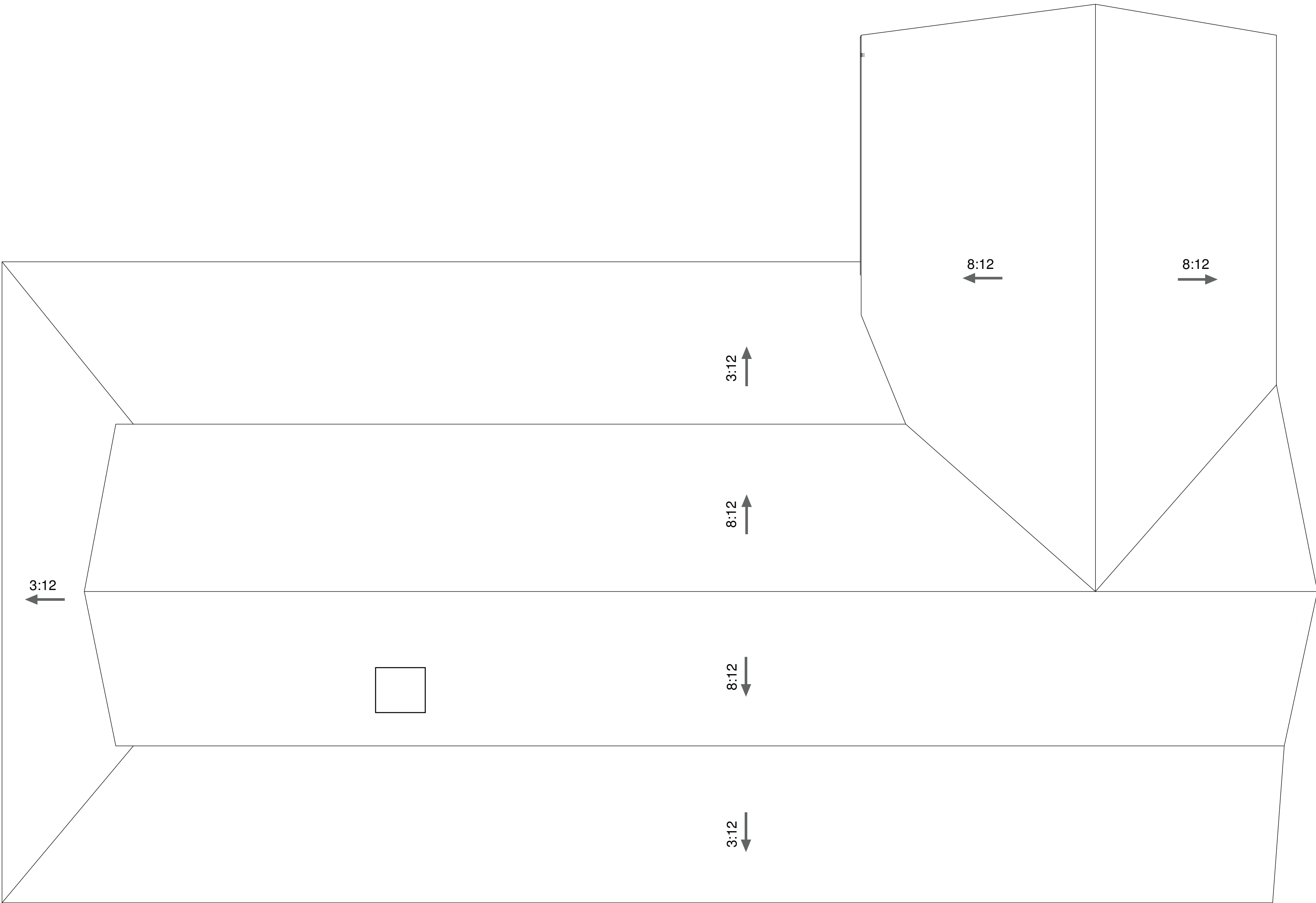

ROOF PLAN

NOTES

PROJECT NAME

WOOD

ADDRESS

7400 WEILAND

DATE

06/12/2024

SCALE

1/4" = 1"

NOT FOR CONSTRUCTION  
DESIGN IN PROGRESS



BACK VIEW



LEFT VIEW

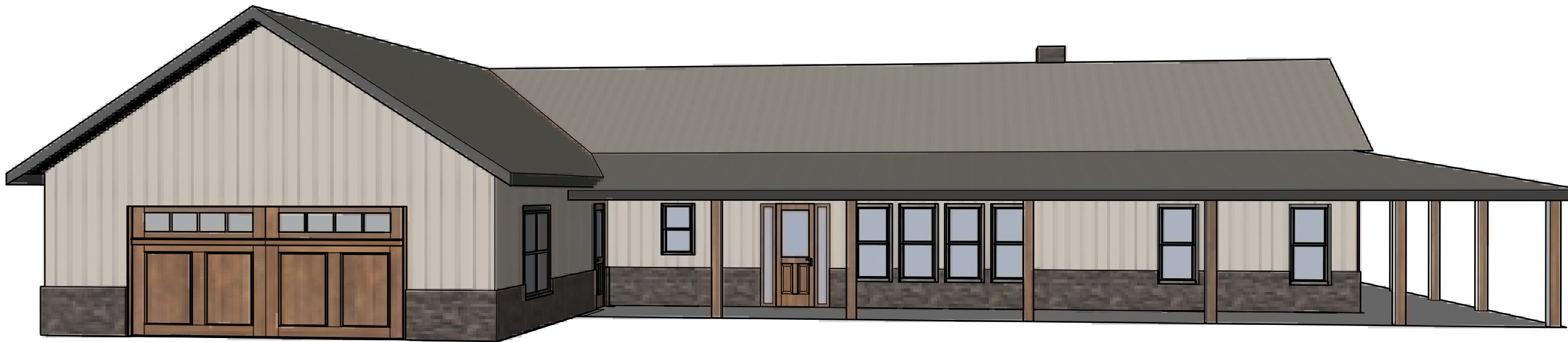

FRONT

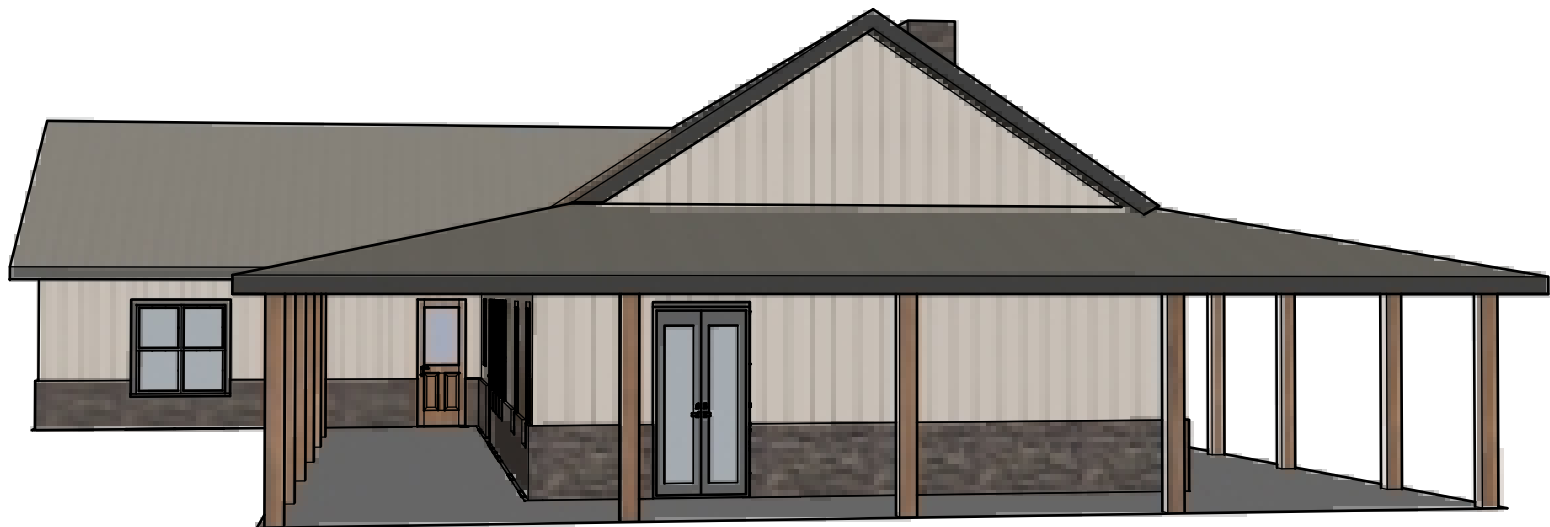

LEFT VIEW

PROJECT NAME	WOOD
ADDRESS	7400 WEILAND
DATE	06/12/2024
SCALE	1/4" = 1"